REV.	ECN NO.	MODIFY MATTER	DATE	APPROVED
A		RELEASE TO PRODUCTION		

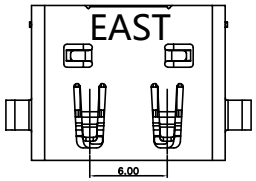

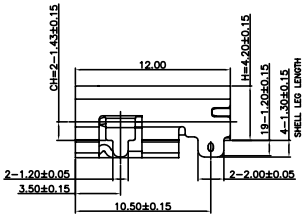

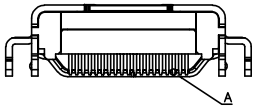

NOTES:
1.ELECTRONIC:
CONTACT RESISTANCE: 20mohm MAX
INSULATION RESISTANCE: 1000 Mohm MIN
WITHSTAND VOLTAGE:AC 500V,1min.
2.MECHANICAL:
DURABILITY: 10000 CYCLE.
3.ENVIRONMENT CHARACTERISTICS:
OPERTING TEMPERATURE:-55°C TO +105°C
4.RECOMMANDER PCB THICKNESS 1.60MM
5.MATERIAL LIST:

No.	PART NAME	QTY	MATERIAL	REMARK
3	SHELL	1	STAINLESS STEEL T=0.50	NI PLATED
2	CONTACT	19	COPPER ALLOY T=0.20	AU/TIN PLATED
1	HOUSING	1	THERMOPLASTIC	(UL 94V-0) BLACK

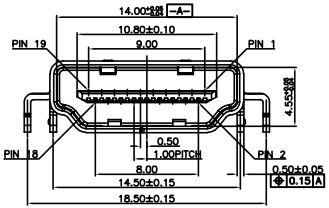

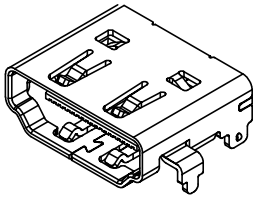

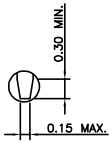

DETAIL A 5:1

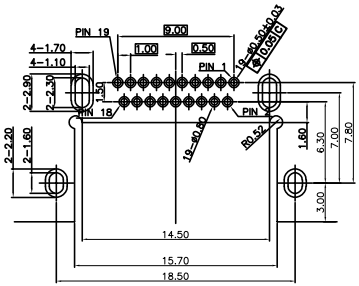

RECOMMEND P.C.B LAYOUT (THICKNESS 1.2mm)
(COMPONENT SIDE) TOLERANCE±0.05mm

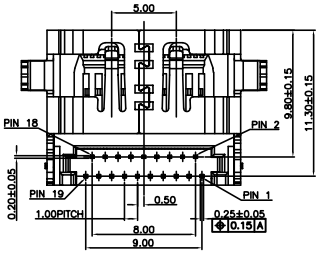

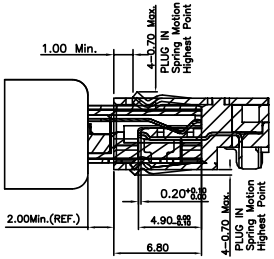

PLUG INSERTION DEPTH

TOLERANCES UNLESS OTHERWISE SPECIFIED:		COSTOMER COPY	深圳市东方御业科技有限公司 WWW.DFYYCONN.COM TEL:0755-27155560		
X.	---				
X.X	± 0.38	DRAWN: CHENLEI	2017/09/10	TITAL: HDMI 19P AF DIP 正向沉板 H4.20 (RoHS)	
X.XX	± 0.25				
X.XXX	± 0.10				
Angle	±1°	CHECKED: CHENLEI	2017/09/10	PART NO: EAST-HD19B3N123SR	
THESE DRAWING AND SPCIFICATION ARE THE PROPERTY OF Shenzhen Dongfangyuye ELECTRONIC CO., LTD.. SHALL NOT BE REPRODUCED.		APPROVED: QINKAIXING	2017/09/10	UNIT: mm	SCALE: N/A SHEET: 1:1 REV.